

OFFICE COPY

B/Spl. Bly 469/3003
 Planning Permit No. 10-2003
APPROVED
 SUBJECT TO THE CONDITIONS IN THIS OFFICE LETTER.
 No. 17994/03 Date 10-2003
 FOR ALL DETAILS REFER TO CHENNAI METROPOLITAN DEVELOPMENT AUTHORITY CHENNAI-600 008.

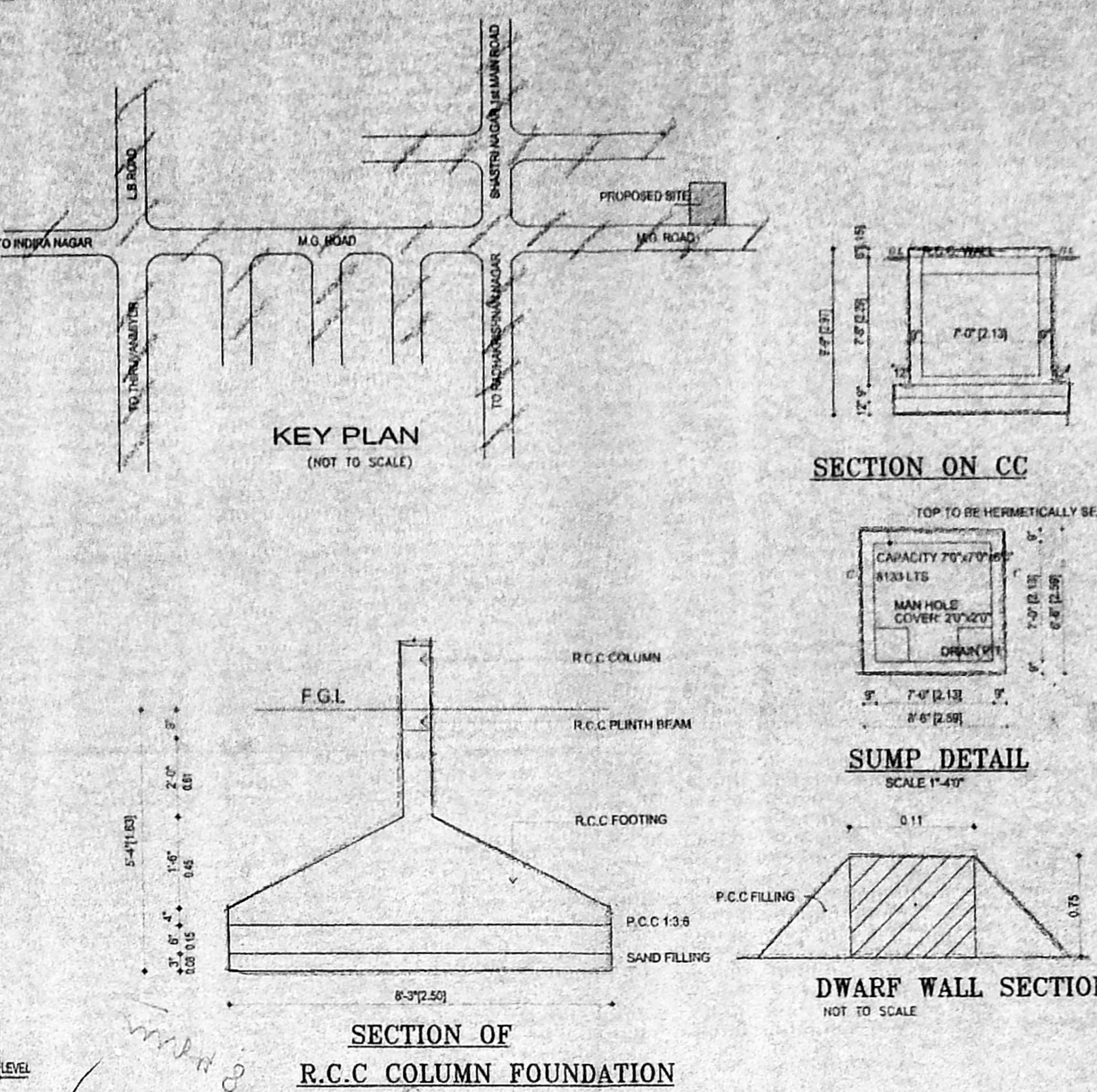
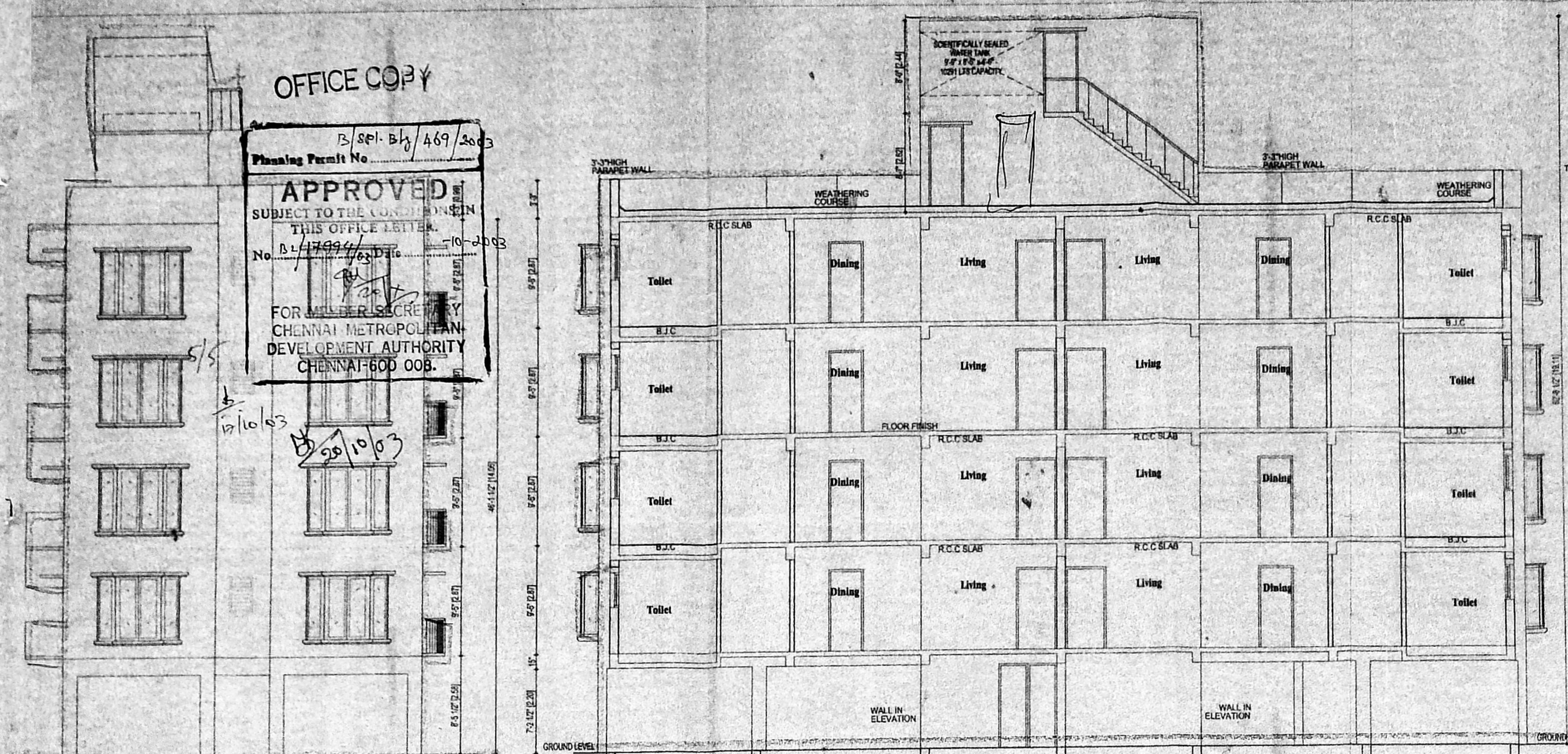

SCHEDULE OF JOINERY

TYPE	DESCRIPTION	QTY	REMARKS
M.D	MAIN DOOR	1	
ED	ENTRANCE DOOR	1	
FW	FRENCH WINDOW	1	
D	DOOR	1	
SW	SLIDING WINDOW	1	
W	WINDOW	1	
KW	KITCHEN WINDOW	1	
V	VENTILATOR	1	

AREA STATEMENT
 PLOT AREA 6775.93 SQ. M
 AS PER PATA 6775.93 SQ. M
 PLOT AREA 6820.00 SQ. M
 AS PER PATA 6820.00 SQ. M
 ALL FSI 10163.75
 BUILT UP AREA 944.75
 STILL FLOOR 222.59 SQ. M
 GROUND FLOOR 2479.29 SQ. M
 FIRST FLOOR 2479.29 SQ. M
 SECOND FLOOR 2479.29 SQ. M
 THIRD FLOOR 2479.29 SQ. M
 TOTAL 10139.75 SQ. M
 PLOT COVERAGE 36.58 %
 FSI ACHIEVED 10139.75
 NO OF CARS REQUIRED 8 NOS
 NO OF CARS PROVIDED 8 NOS

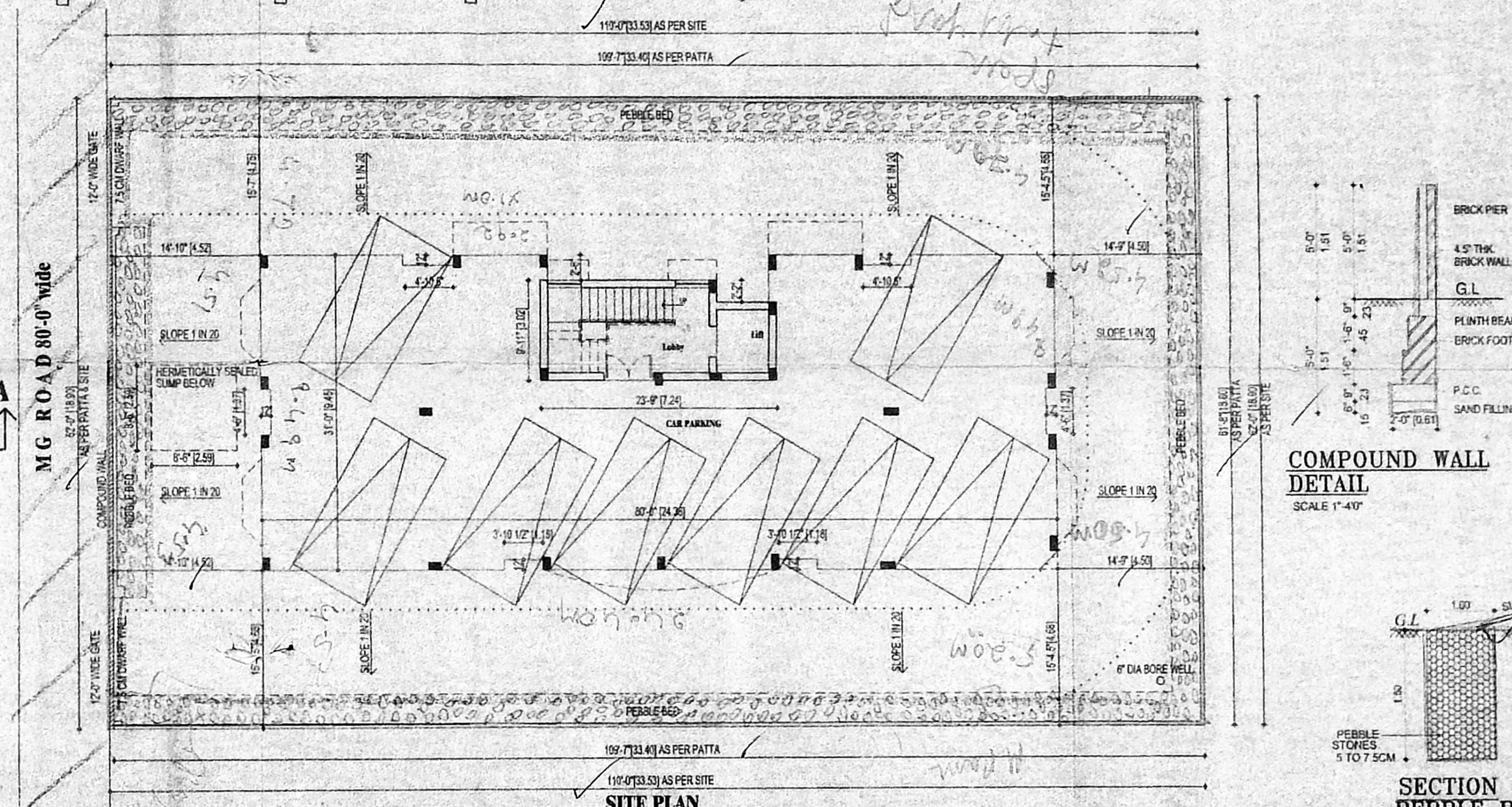
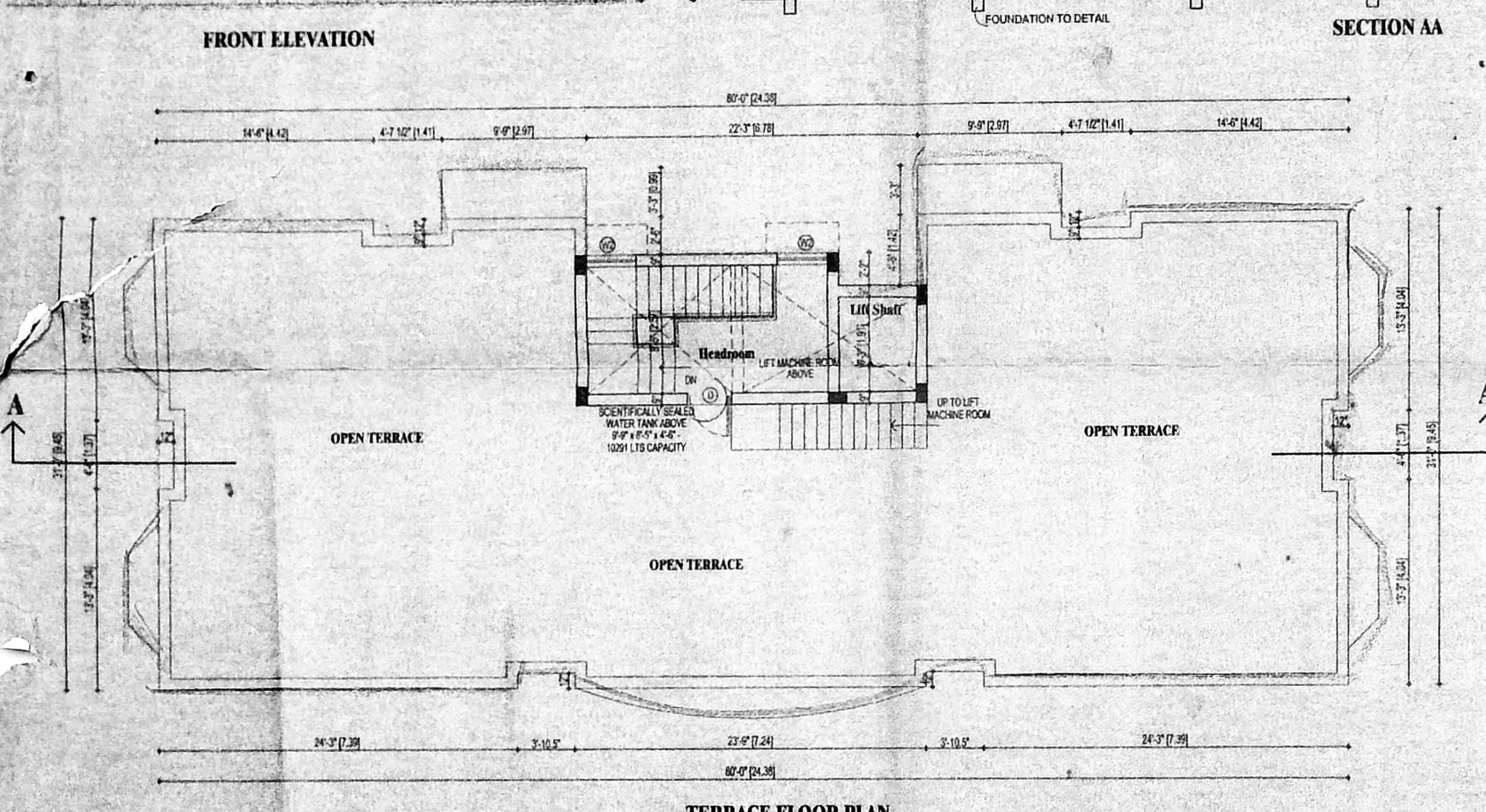

COLOUR INDICATION

- PROPOSED BUILDING
- PLOT BOUNDARY
- ACCESS ROAD
- SEWER LINE

OWNER'S SIGNATURE
 For LANCOR PROPERTIES LIMITED
 R.V. SHEKAR
 MANAGING DIRECTOR

LICENSED SURVEYOR
 A. VENKAT. B. ARCH.
 ARCHITECT LICENSED SURVEYOR
 Class I No. R.A. 1
 11, Ramaswamy Road
 ALWARPET, CHENNAI-600 018.
 TEL. NO. 4997465.

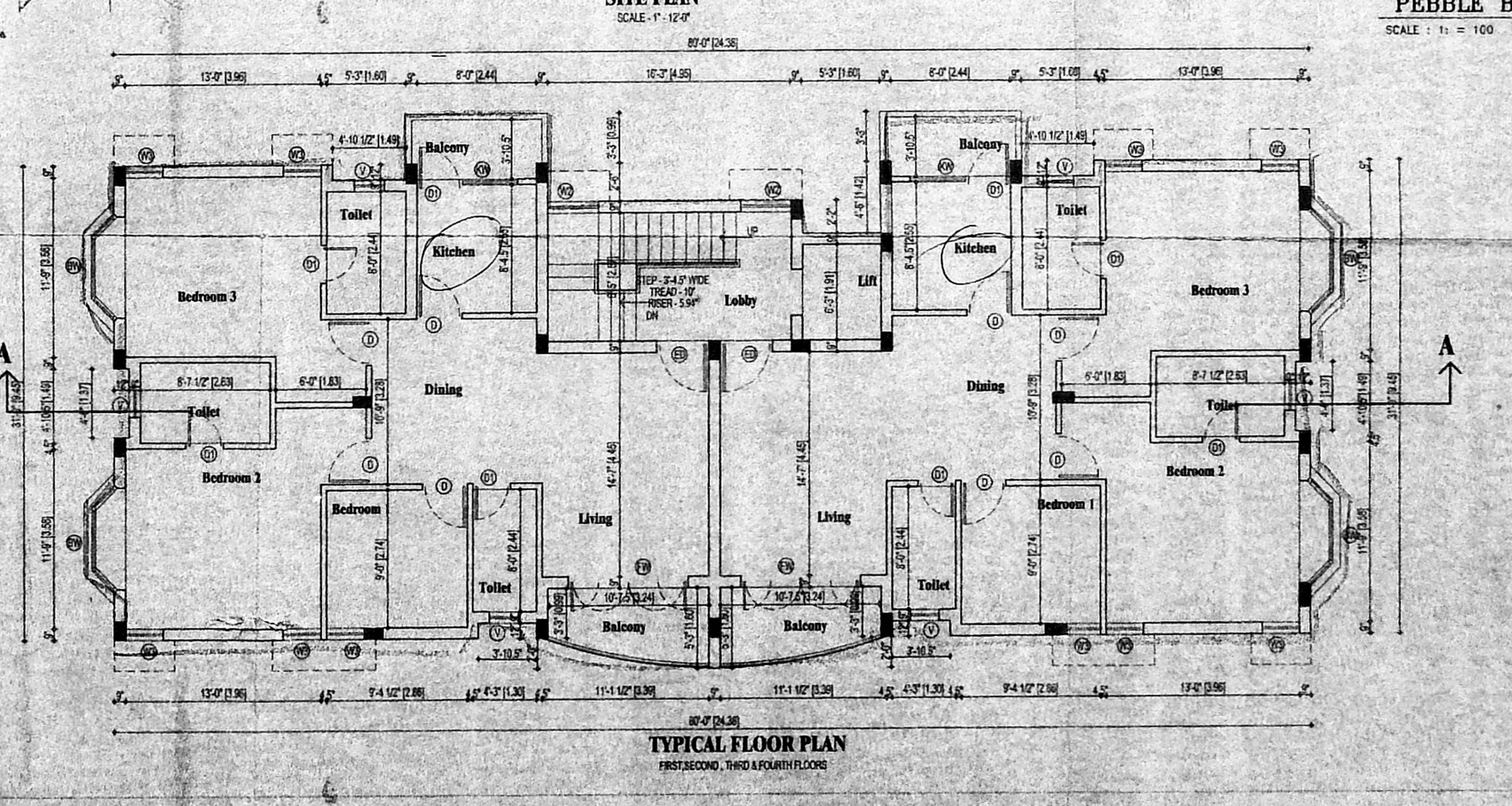
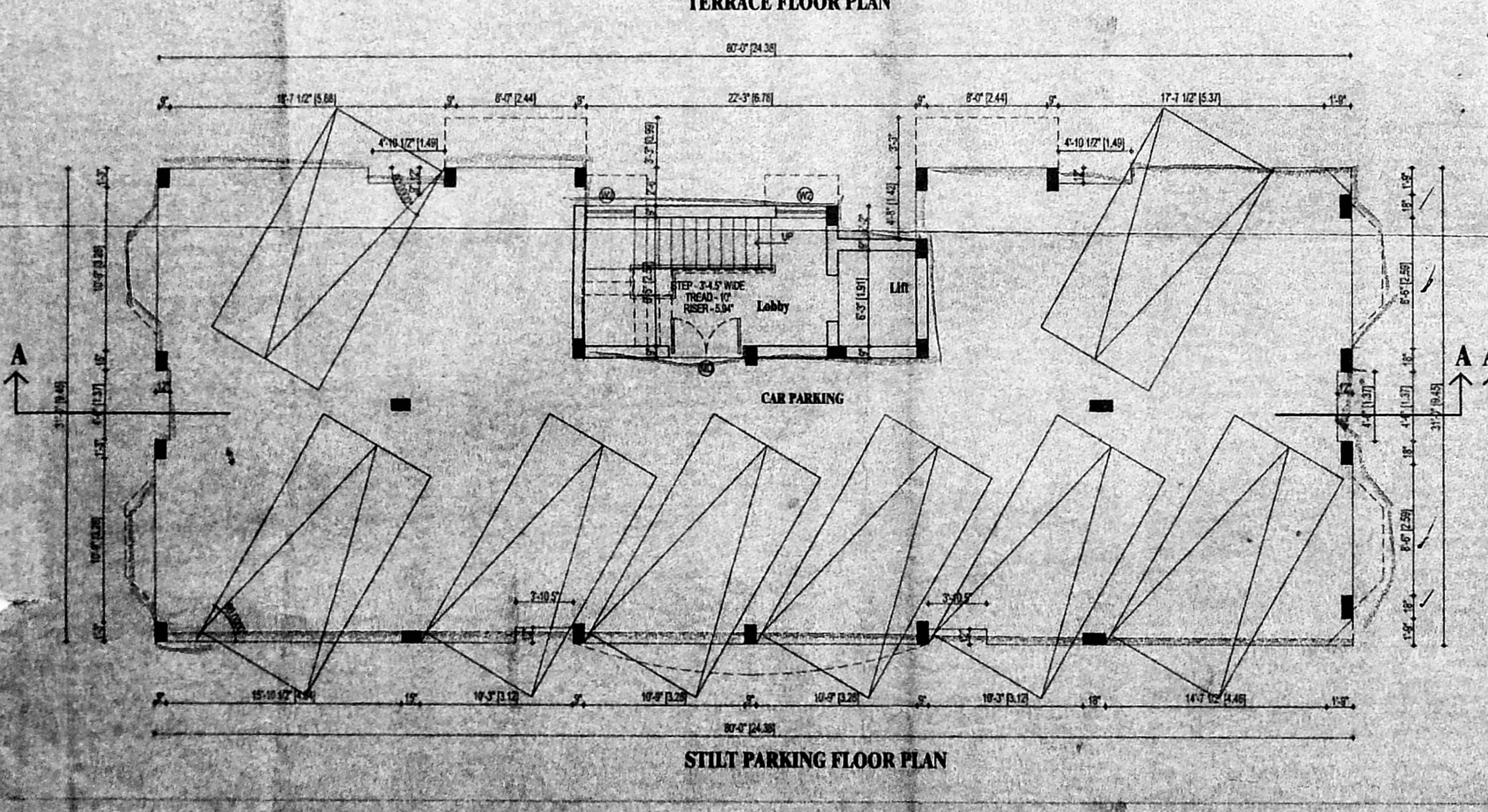

nataraj & venkat associates
 Architects
 62, C.P. Ramaswamy Road
 Chennai - 18.
 Tel : 499 74 65

PROPOSED APARTMENT BUILDING AT
 NEW DOOR NO - 35, OLD DOOR NO - 19,
 M. G. ROAD, SHASTRI NAGAR, ADYAR,
 CHENNAI - 20
 T. S. NO : 40 BLOCK NO : 35
 URUR TOWN, MYLAPORE,
 TRIPPLICANE TALUK

DRAWING TITLE
CORPORATION DRAWING

DRAWN K.C.K. CHECKED
 SCALE 1" = 8' - 0" DATE 11-06-03

001